

Levels - Avicii/Skrillex Remix (Piano Cover)

Transcribed by Bert Logar

arr. TheUnsungHeroine

♩ = 140

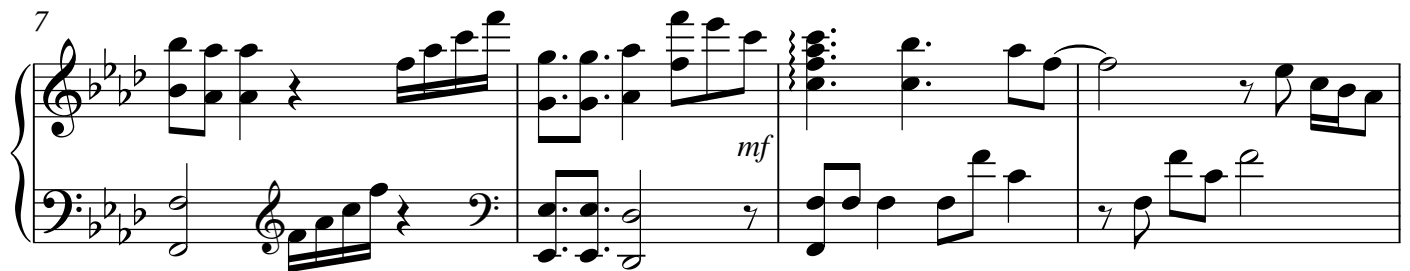
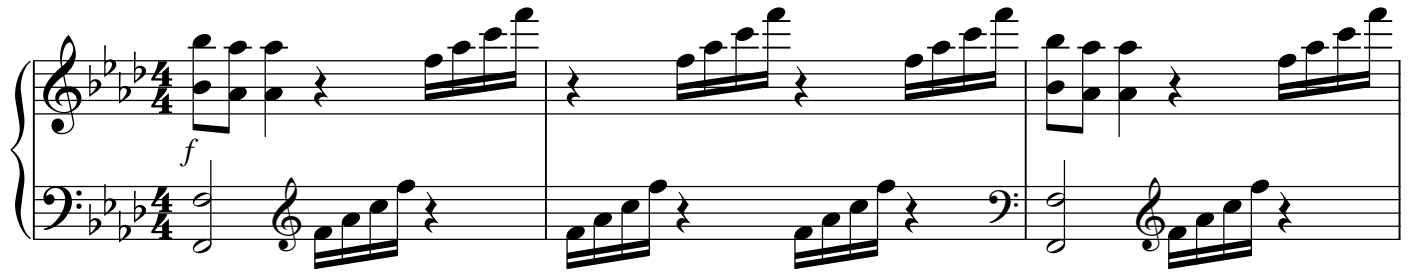

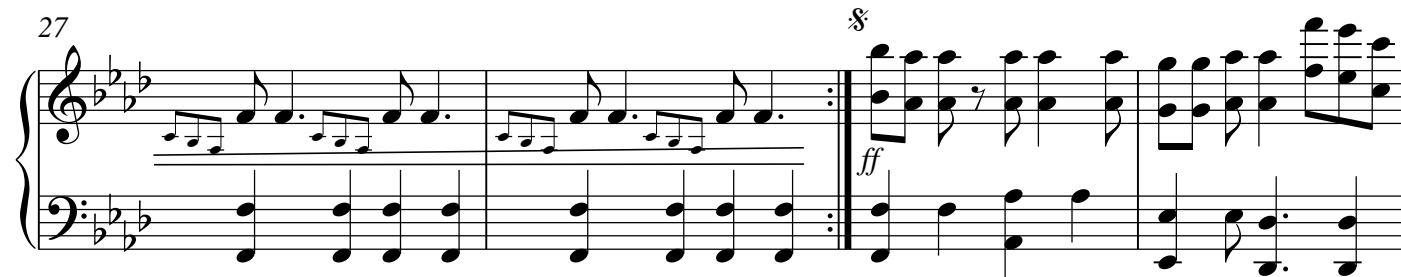

51

55

59

63

66

70

73

To Coda

105 5

109

112

115 rall.

117

Ped.